BURY FIELDS HOUSE

BURY FIELDS HOUSE

GUILDFORD, SURREY, GU2 4AD

Modern one bedroom furnished apartment with parking in Guildford town centre

Available:17th January 2025

£1,450 PCM (Per Calender Month)

Flat, 1 Bedroom, 1 Bathroom, 1 Reception, Furnished

Key Features

- Town centre location
- High Specification
- One Bedroom
- One bathroom
- Parking for one car
- Available January

GRANTLEY
SALES AND LETTINGS

THE PROPERTY

Description

The flat comprises an open plan kitchen/ sitting room, double bedrooms and modern bathroom suite. The kitchen has a range of white gloss fitted units and granite work tops and integrated appliances to include double oven, electric hob, extractor, fridge freezer and washing machine. Further benefits include, Karndean wood effect flooring, double glazed windows and entry phone system.

Set within a gated development the apartment has its own allocated parking space.

Location

Bury Fields House is located at the bottom of the high street making it easily accessible to the large variety of shops and restaurants Guildford has to offer. The apartment block is within easy walking distance of local transport such as the train station, bus station and taxi ranks.

Available January
EPC rating B
Guildford Borough Council tax band C

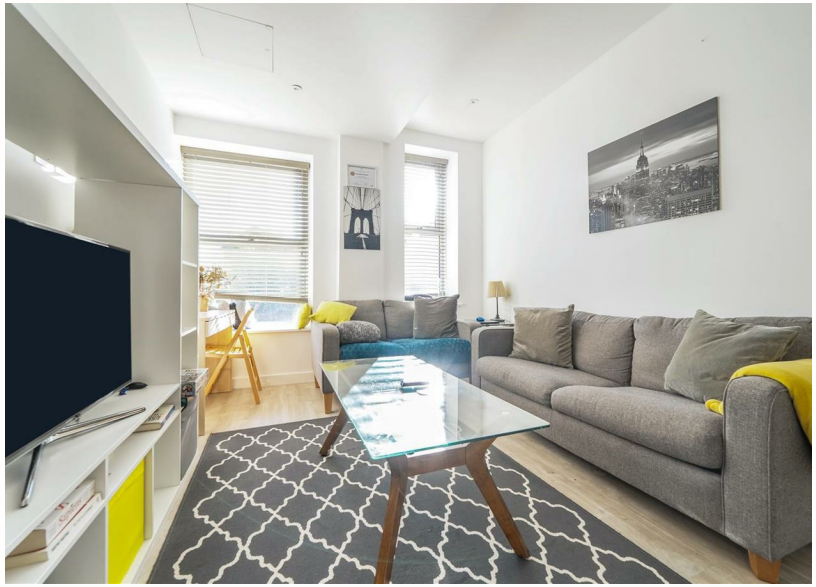

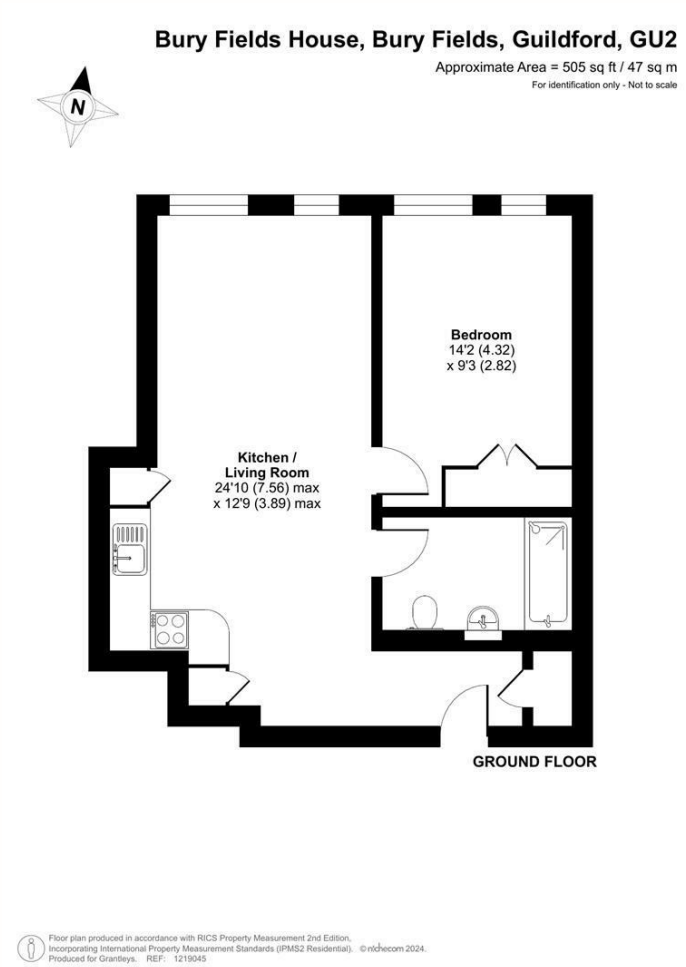

Guildford

Poyle House 24 Epsom Road
Guildford
Surrey
GU1 3LE

Tel: 01483 407600

GRANTLEY
SALES AND LETTINGS