OLD DRUM MEWS

OLD DRUM MEWS

PETERSFIELD, HAMPSHIRE, GU32 3DP

A superb first floor two bedroom apartment in the heart of the Town Centre offering modern open plan living and having the benefit of private, gated resident parking.

Available:6th April 2026

£1,250 Per Calendar Month (Per Calender Month)

Flat, 2 Bedroom, 1 Bathroom, 1 Reception, Unfurnished

Key Features

- Located in the heart of the town
- Private residential parking
- Gated development
- Two bedrooms
- Available mid September

GRANTLEY
SALES AND LETTINGS

THE PROPERTY

A covered stairway leads to the first floor. Front door opens to the open plan living area and fitted and equipped kitchen. Two bedrooms and a fabulous bathroom.

There are electric gates opening to the development, providing private resident parking.

Council Tax Band 'B'
EPC Rating C
Gas fired central heating
Mains drainage

To check broadband and mobile phone coverage please visit Ofcom here: ofcom.org.uk/phones-telecoms-andinternet/advice-for-consumers/advice/ofcom-checker

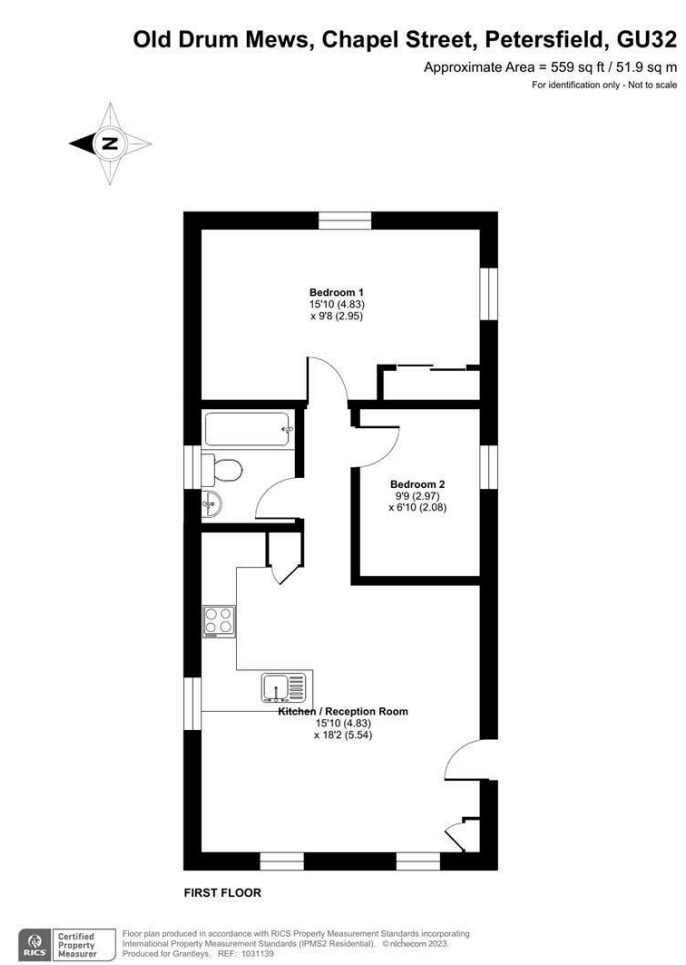

Haslemere Lettings

24 West Street
Haslemere
Surrey
GU27 2AH

Tel: 01428 651241

GRANTLEY
SALES AND LETTINGS