JENNER ROAD

JENNER ROAD

SURREY, GU1 3PP

A well presented one bedroom apartment with a private patio with use of the communal garden located in Guildford Town Centre.

Available:14th January 2023

£995 PCM (Per Calender Month)

Flat, 1 Bedroom, 1 Bathroom, 1 Reception, Unfurnished

Key Features

GRANTLEY
SALES AND LETTINGS

THE PROPERTY

Description

The apartment is located on the lower ground floor of the building. There is a large bay fronted sitting room, double bedroom, modern kitchen and a bathroom with a shower over the bath.

The apartment is neutrally decorated throughout and is fitted with gas central heating. The property further benefits from a private patio and shared use of the communal garden.

The parking is permit via Guildford Borough Council Band C; £1,874.47 2022 - 2023

EPC Rating C

Available in January 2023

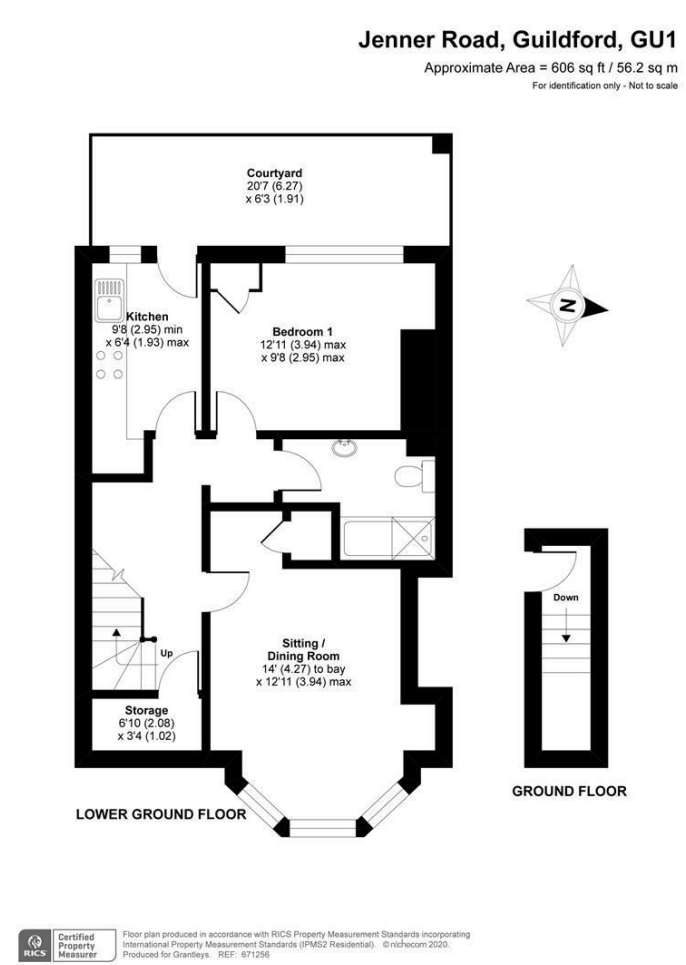

Guildford

Poyle House 24 Epsom Road
Guildford
Surrey
GU1 3LE

Tel: 01483 407600

GRANTLEY
SALES AND LETTINGS