PORTSMOUTH ROAD

PORTSMOUTH ROAD

GODALMING, SURREY, GU8 5DW

A very well presented spacious one bedroom ground floor apartment located within a cul de sac in Milford, within walking distance of local shops. Resident parking.

Available:10th January 2024

£850 PCM (Per Calender Month)

Flat, 1 Bedroom, 1 Bathroom, 1 Reception, Unfurnished

Key Features

- One bedroom
- Off road parking
- Cul de sac
- Unfurnished
- Communal Garden

GRANTLEY
SALES AND LETTINGS

THE PROPERTY

The accommodation comprises a large bright sitting room with wood flooring; a spacious double bedroom with wardrobes and a modern kitchen and bathroom. Gas Central Heating. Allocated parking. The property is available unfurnished from January.

Sorry, no pets or children.

EPC Rating C.
Council Tax Band : B

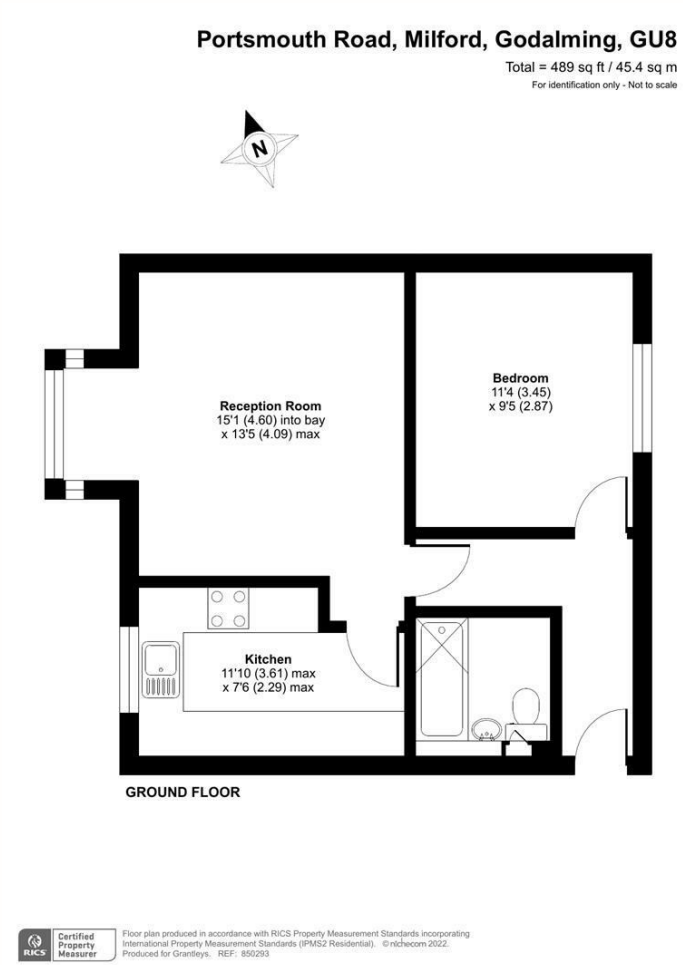

Haslemere Lettings

24 West Street
Haslemere
Surrey
GU27 2AH

Tel: 01428 651241

GRANTLEY
SALES AND LETTINGS